CONTRA-BASSO.

G. Onslow, Op. 45.

Nº 20. QUINTETTO.

ALLEGRO GRANDIOSO.
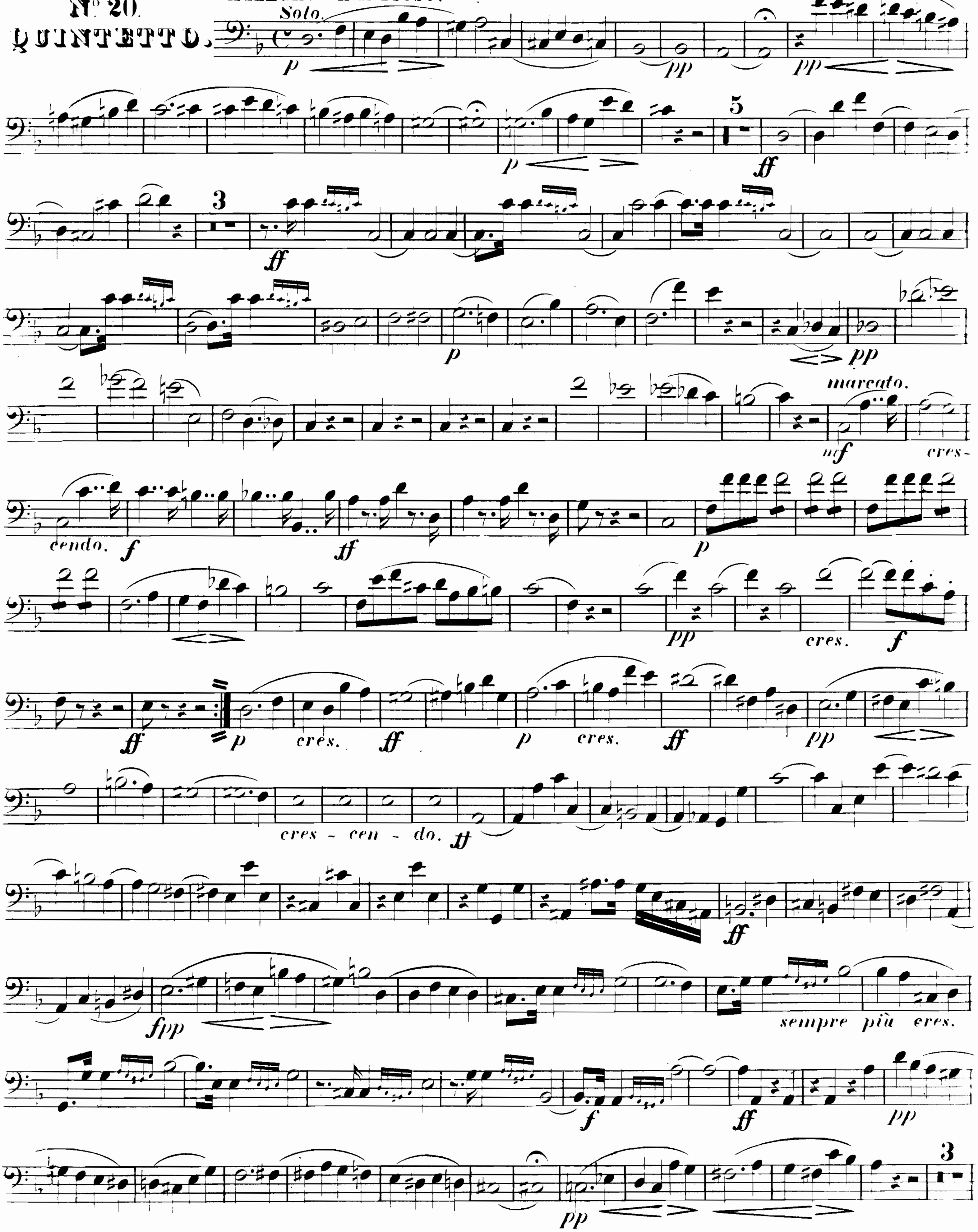


V. S.

CONTRA-BASSO.
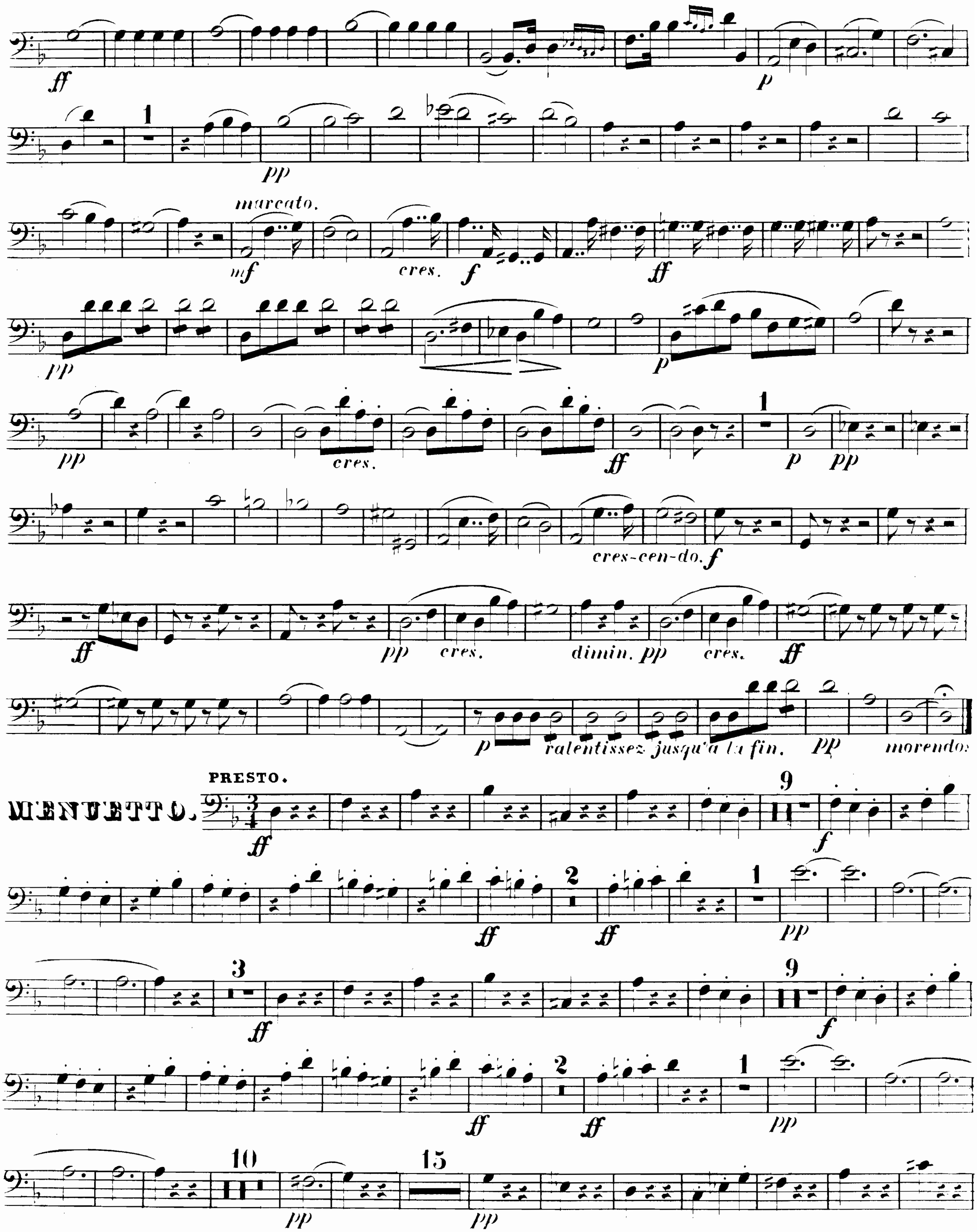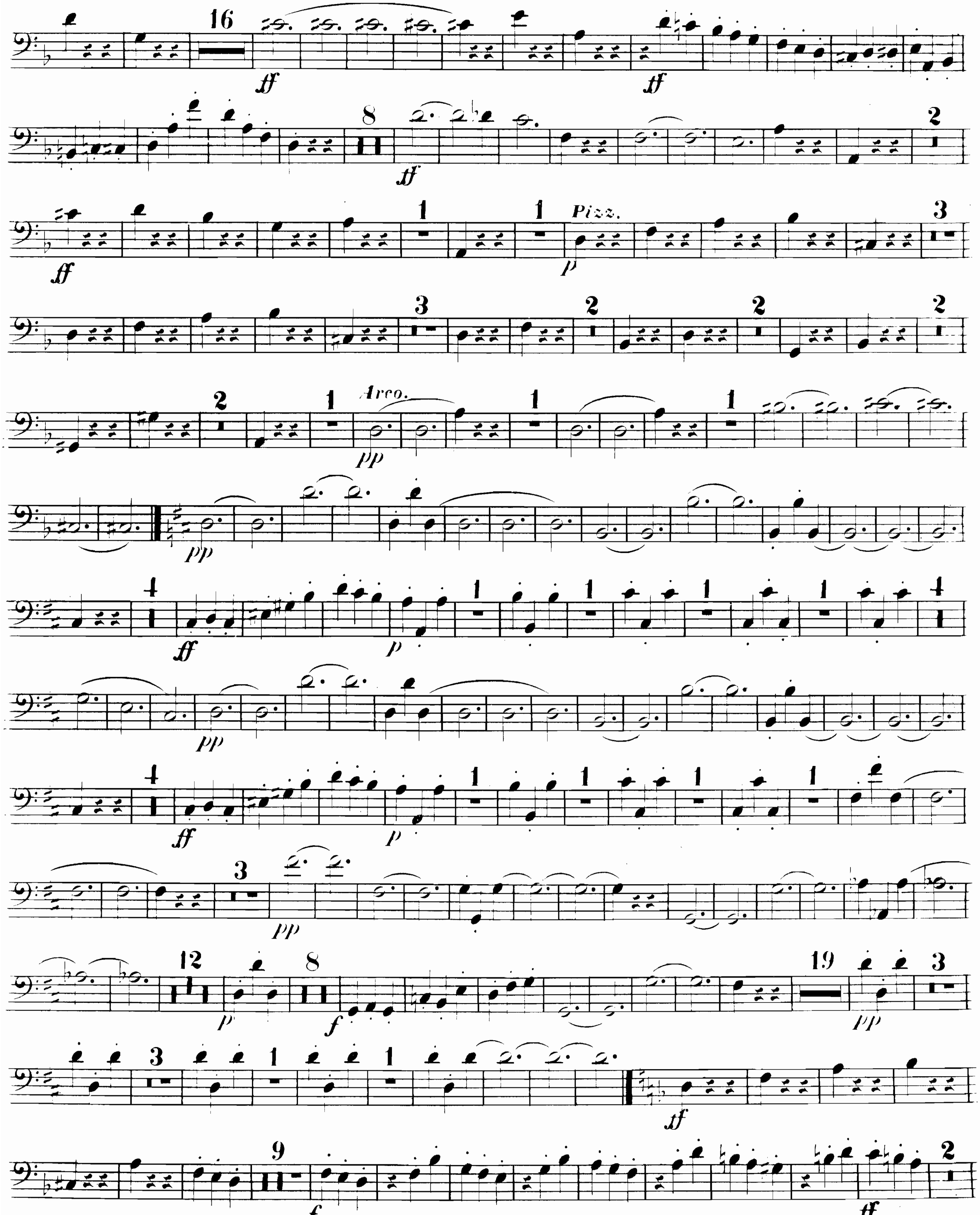




V. S.
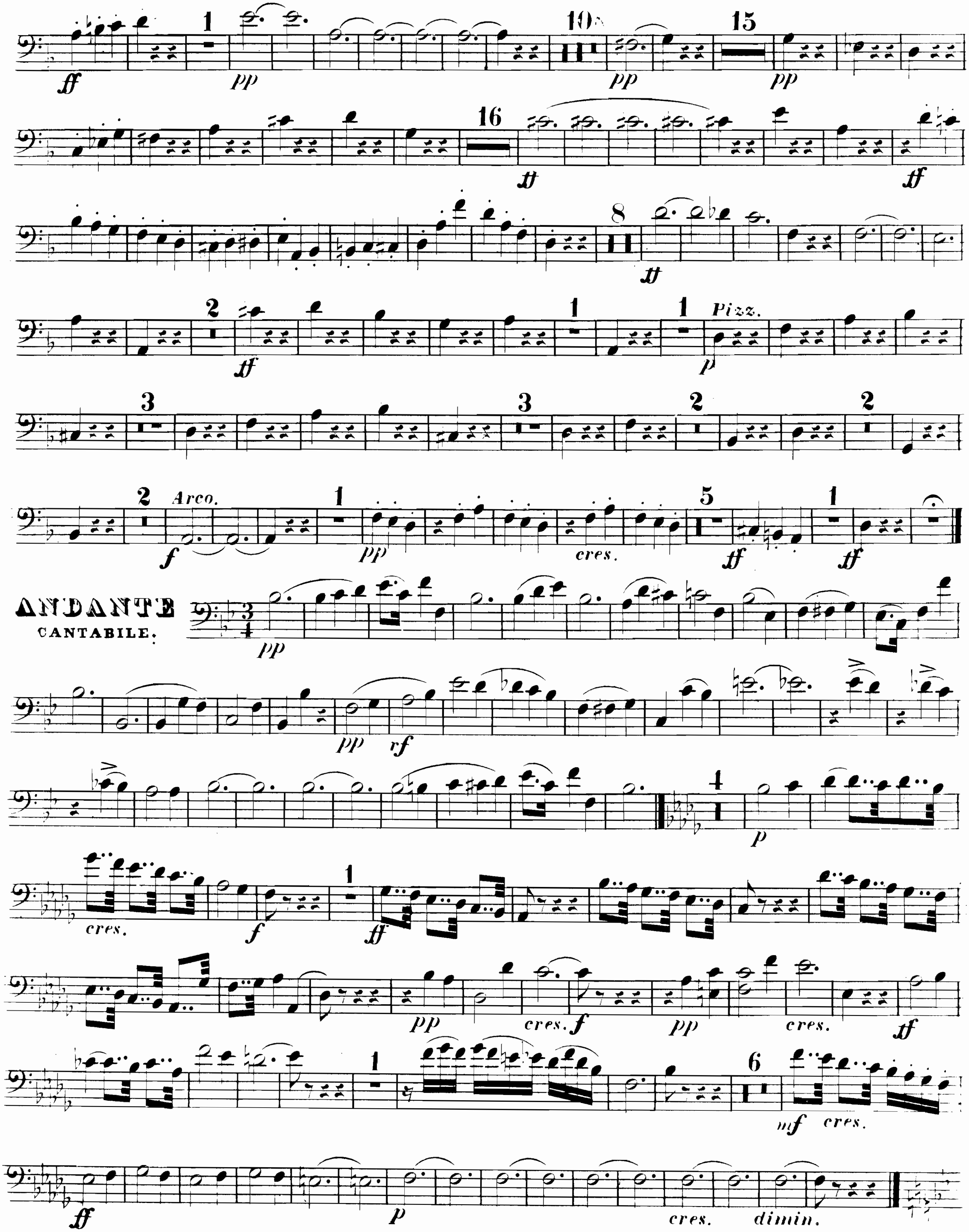

Pizz.
Arco.
cres.
ANDANTE
CANTABILE.
cres.
cres.
cres.
cres.
cres.
cres.
dimin.
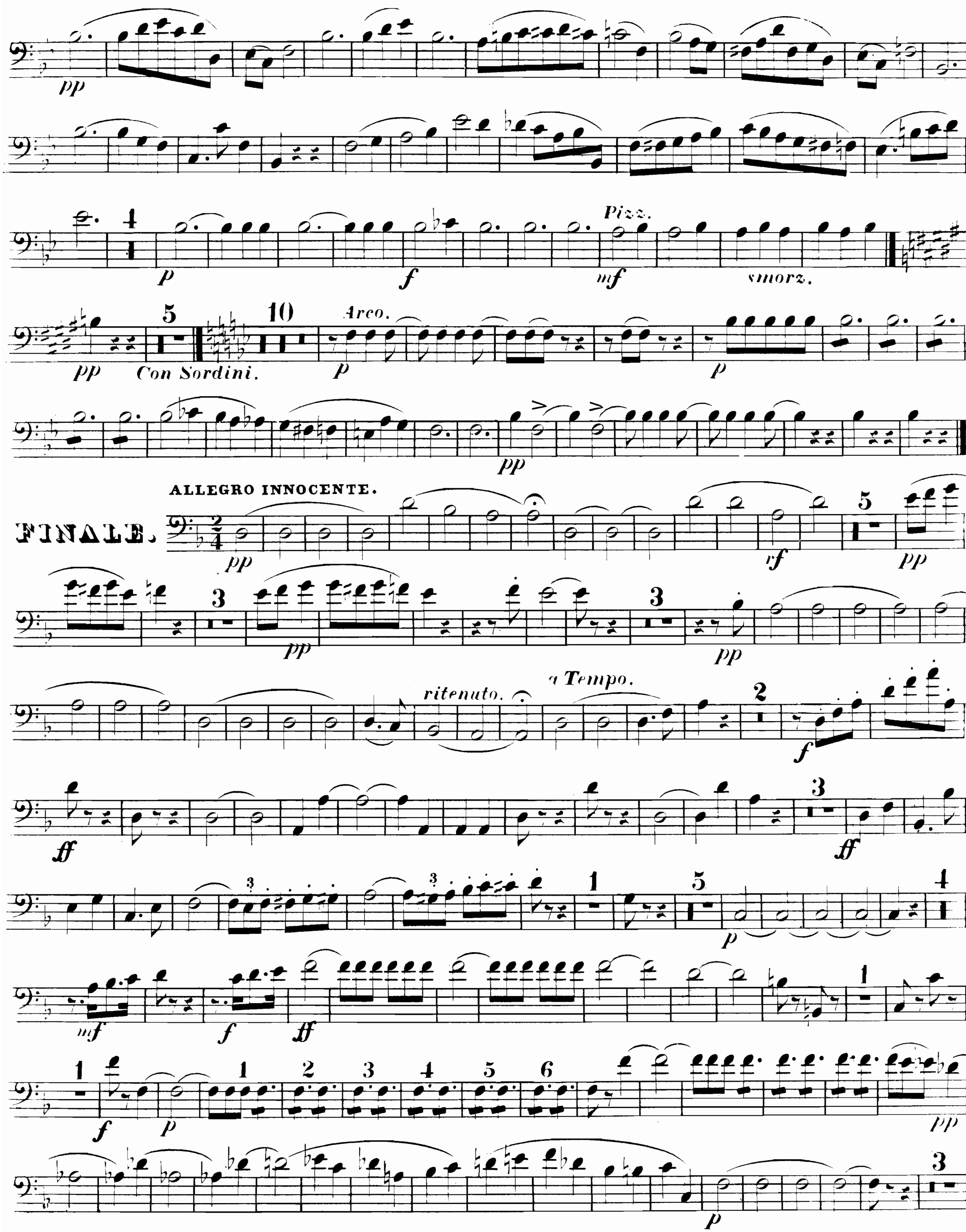

Pizz.
smorz.
Con Sordini.
Arco.
ALLEGRO INNOCENTE.
FINALE.
ritenuto.
a Tempo.

CONTRA-BASSO.
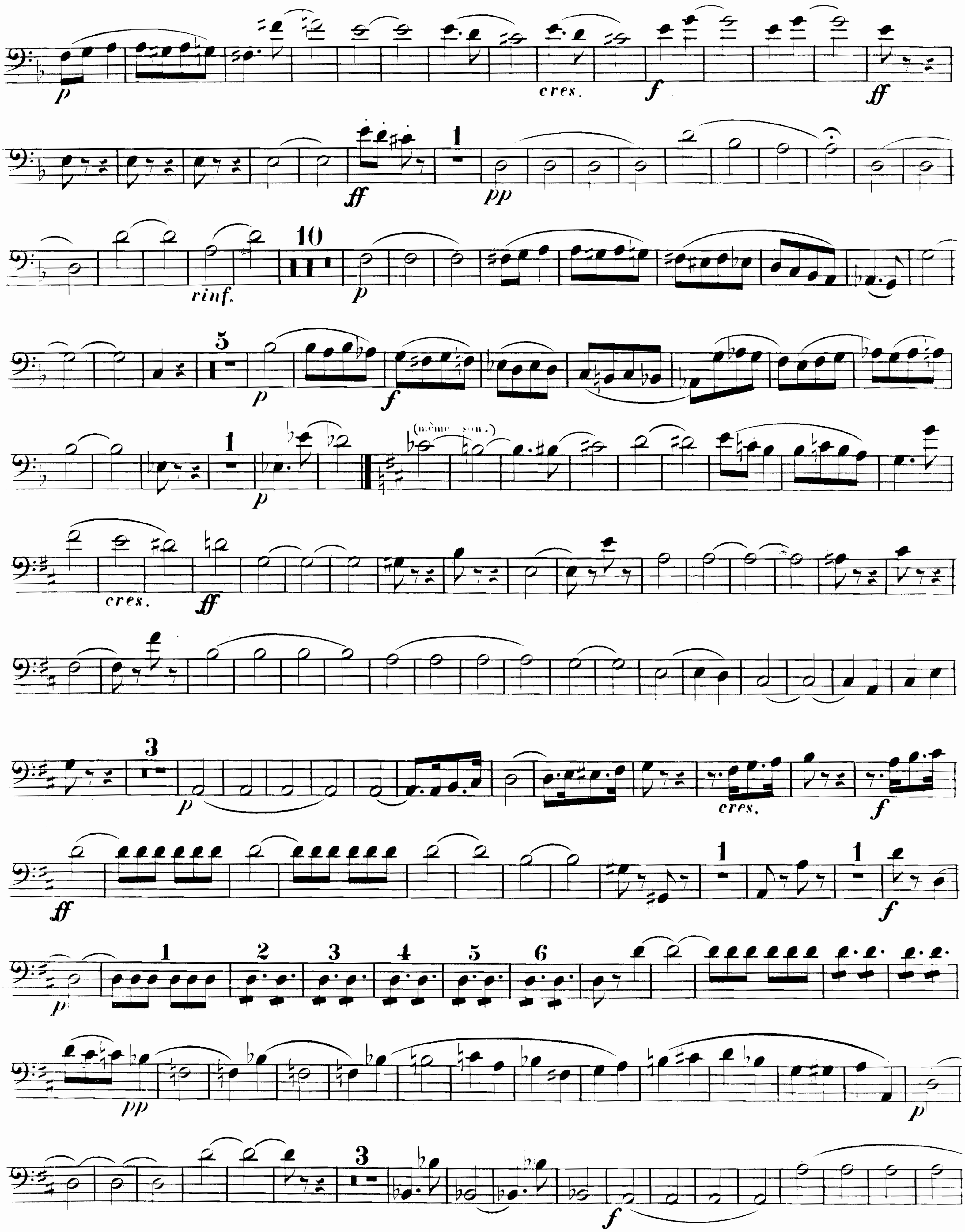


CONTRA-BASSO.
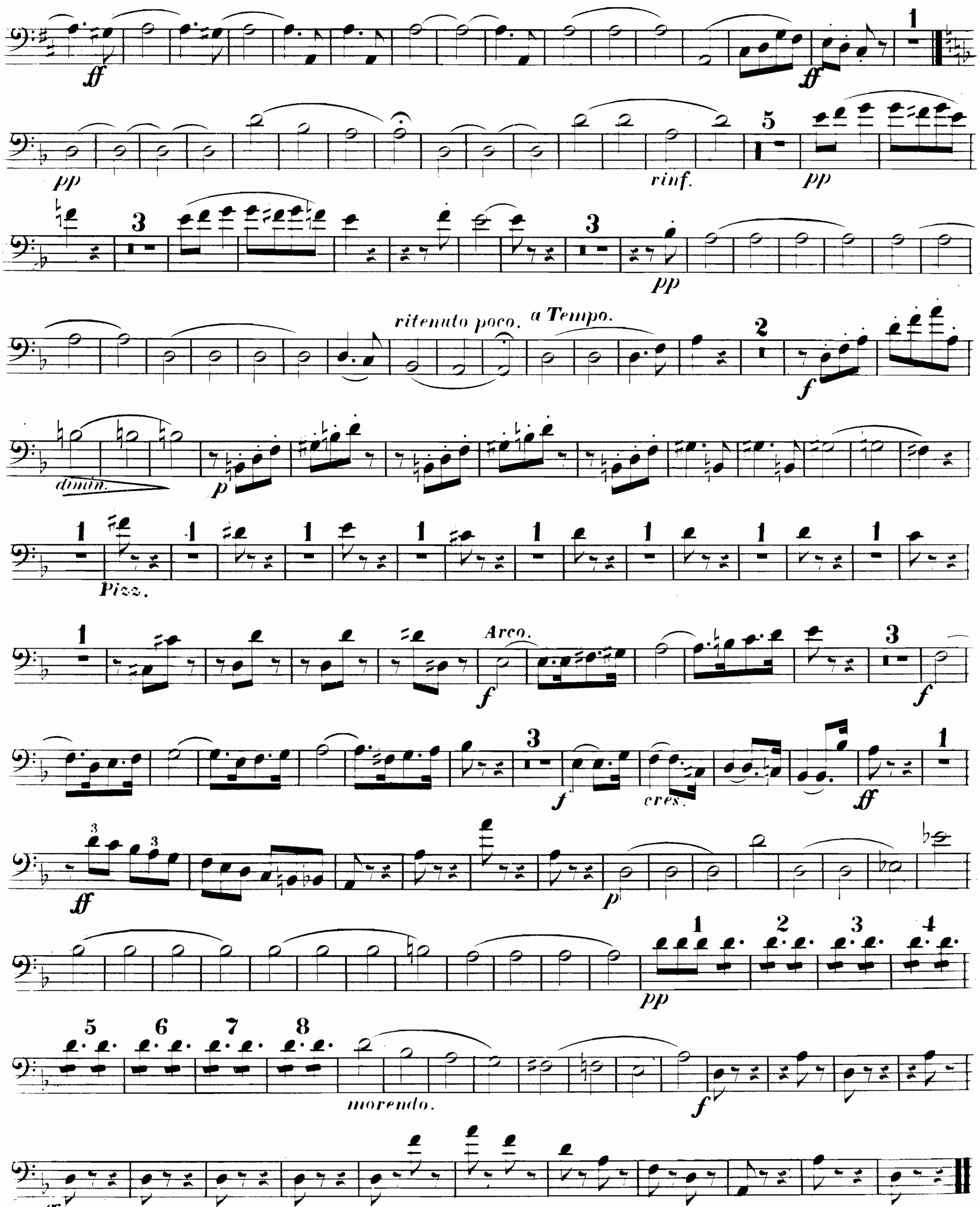


FINE.